

SCHEDULE			
PART	LOT	CONCESSION	AREA
1			3003.2 sq. m.
2	16	10	3008.1 sq. m.
3			4.8 sq. m.

PLAN 45R-17975

Received and deposited

January 28th, 2026

Sumantha Jagasar

Representative for the
Land Registrar for the
Land Titles Division of
Peterborough (No.45)

PLAN OF SURVEY OF
PART OF LOT 16
CONCESSION 10
GEOGRAPHIC TOWNSHIP OF HARVEY
MUNICIPALITY OF TRENT LAKES
COUNTY OF PETERBOROUGH

SCALE 1 : 500

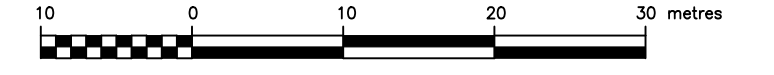

THE INTENDED PLOT SIZE OF THIS PLAN IS 915mm IN WIDTH BY 1219mm IN HEIGHT WHEN PLOTTED AT A SCALE OF 1:500.

METRIC DISTANCES AND/OR COORDINATES SHOWN ON THIS PLAN ARE IN METRES AND CAN BE CONVERTED TO FEET BY DIVIDING BY 0.3048.

NOTES

BEARINGS ARE UTM GRID, DERIVED FROM OBSERVED REFERENCE POINTS A AND B BY REAL TIME NETWORK (RTN) OBSERVATIONS, UTM ZONE 17, NAD83 (CSRS) (2015.0).

DISTANCES ARE GROUND AND CAN BE CONVERTED TO GRID BY MULTIPLYING BY THE COMBINED SCALE FACTOR OF 1.000091.

FOR BEARING COMPARISONS, A ROTATION OF 1°48'20" COUNTER-CLOCKWISE WAS APPLIED TO BEARINGS ON PLAN P1-92, P3.

INTEGRATION DATA

OBSERVED REFERENCE POINTS (ORPs): UTM ZONE 17, NAD83 (CSRS) (2010.0).
COORDINATES TO RURAL ACCURACY PER SECTION 14 (2) OF O. REG. 216/10.

POINT ID	NORTHING	EASTING
ORP (A)	4940113.95 m	706391.0 m
ORP (B)	4939734.27 m	706559.1 m

COORDINATES CANNOT, IN THEMSELVES, BE USED TO RE-ESTABLISH CORNERS OR BOUNDARIES SHOWN ON THIS PLAN.
THE RESULTANT TIE BETWEEN ORP (A) AND ORP (B) IS 407.540 m N21°18'30"W

LEGEND

- DENOTES SURVEY MONUMENT FOUND
- DENOTES SURVEY MONUMENT SET
- SSIB DENOTES SHORT STANDARD IRON BAR
- SB DENOTES STANDARD IRON BAR
- IB DENOTES IRON BAR
- CB DENOTES CONCRETE BAR
- CP DENOTES CONCRETE PIN
- WT DENOTES WITNESS - 14890
- P2 DENOTES PLAN 45R-9952
- P1 DENOTES PLAN BY H. CURRY BISHOP O.L.S. MAY 12, 1964
- 1647 DENOTES J. B. FLEDEL O.L.S.
- CS DENOTES H. G. BISHOP, O.L.S.
- M DENOTES MEASURED
- S DENOTES SET
- ⊙ DENOTES OBSERVED REFERENCE POINT

LOT 16
CONCESSION 10

LOT 16
CONCESSION 11

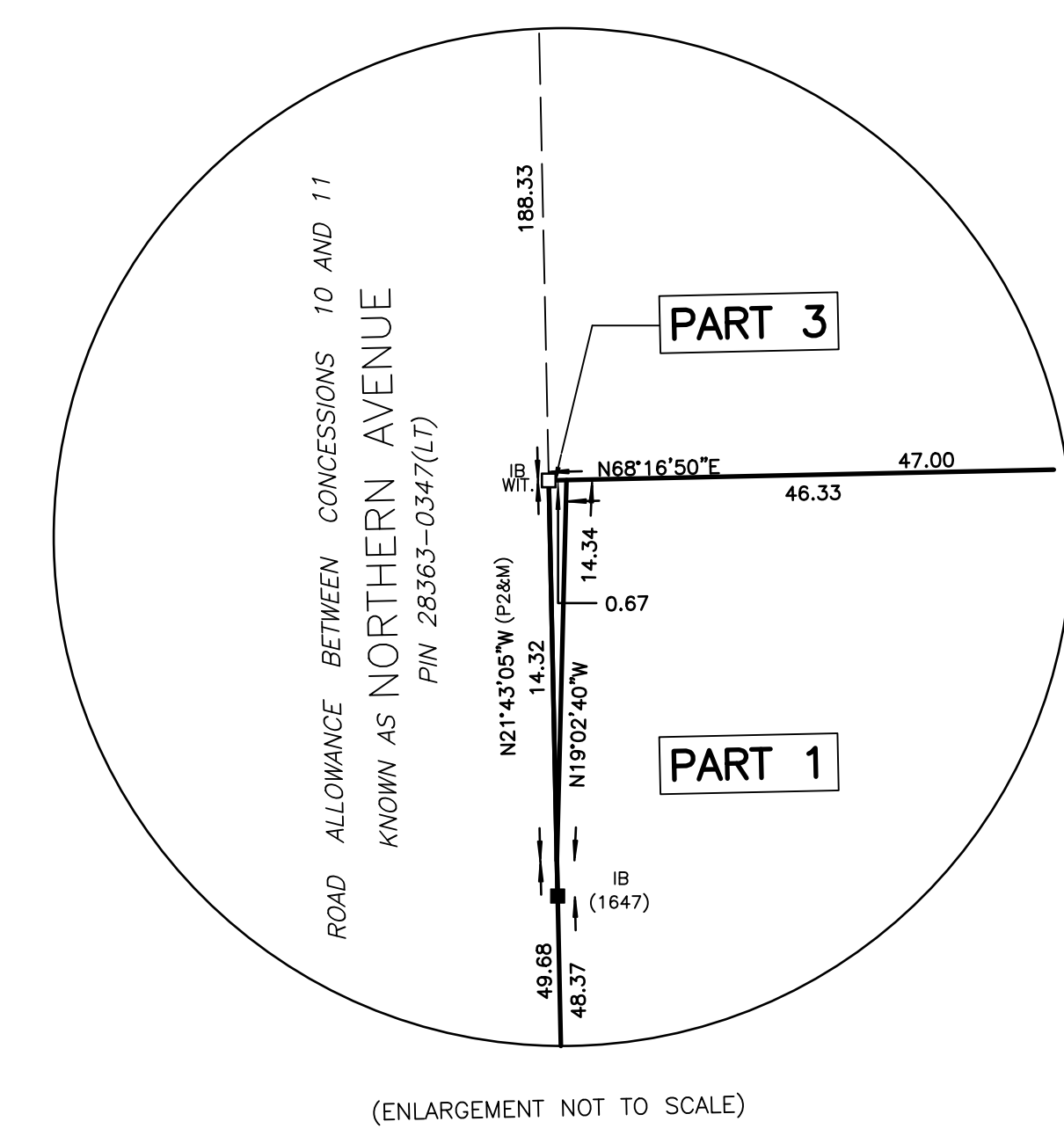
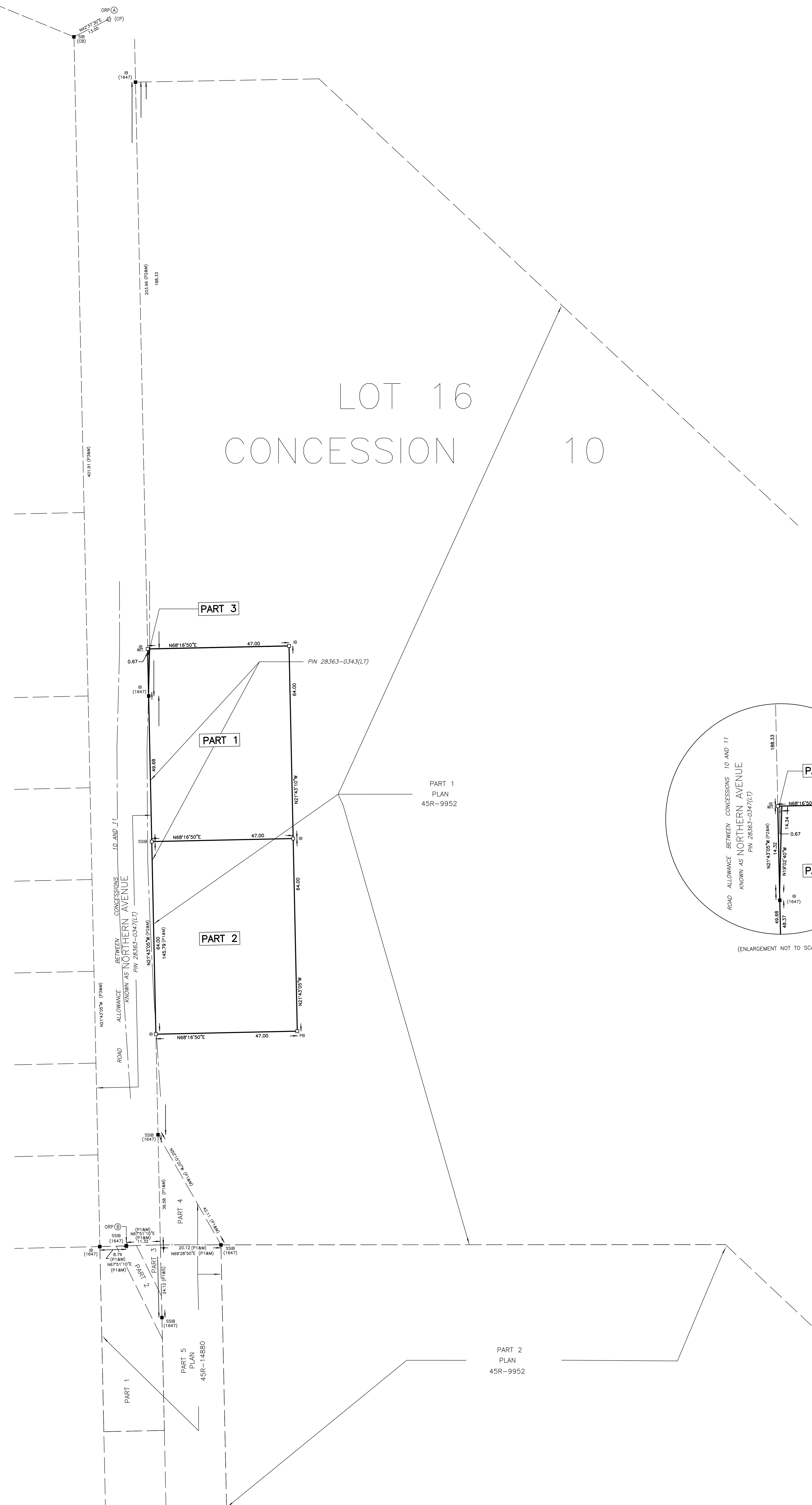

SURVEYOR'S CERTIFICATE

- I CERTIFY THAT
- THIS SURVEY AND PLAN ARE CORRECT AND IN ACCORDANCE WITH THE SURVEYS ACT, THE SURVEYS ACT AND THE LAND TITLES ACT AND THE REGULATIONS MADE UNDER THEM.
- THE SURVEY WAS COMPLETED ON OCTOBER 1, 2025.

01/09/2026
DATE

SHAWN M. O'CONNOR
ONTARIO LAND SURVEYOR

THIS PLAN OF SURVEY RELATES TO ADSL PLAN SUBMISSION FORM NUMBER V-922733

Elliott and Parr
(PETERBOROUGH) A Division of
J. D. Barnes Limited
211 SHERRBOCKE ST PETERBOROUGH ON K2H 2N2
T: (705) 745-8444 F: (705) 745-5314 www.jdbarnes.com

DRAWN BY: RD CHECKED BY: SMO REFERENCE NO.: 25-19-196-00
FILE: EAP HARVEY 10-16 DATED: 01/09/2026